Front GTW

Fgtw3 création de la machine virtuel pfsense280

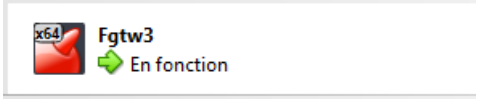

D'abord il faut configurer les cartes réseau je mets la première carte en réseau interne en LAN et ensuite je mets un accès par pont sur le réseau SIO

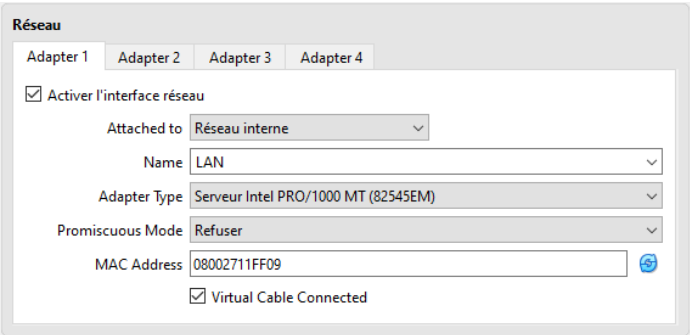

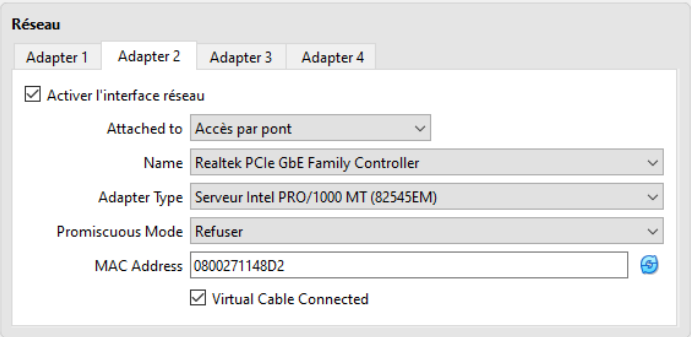

Ensuite pour la configuration réseau je laisse le WAN tel qu'il les en DHCP et je change le LAN pour qu'il corresponde au sujet sans configurer d'adresse Ipv6

Puis je créer une VM Kali pour l'administrer par l'interface Web

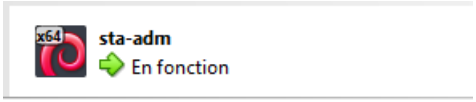

En configurant tout d'abord dessus l'adresse IP pour pouvoir accéder au GUI du pfsense

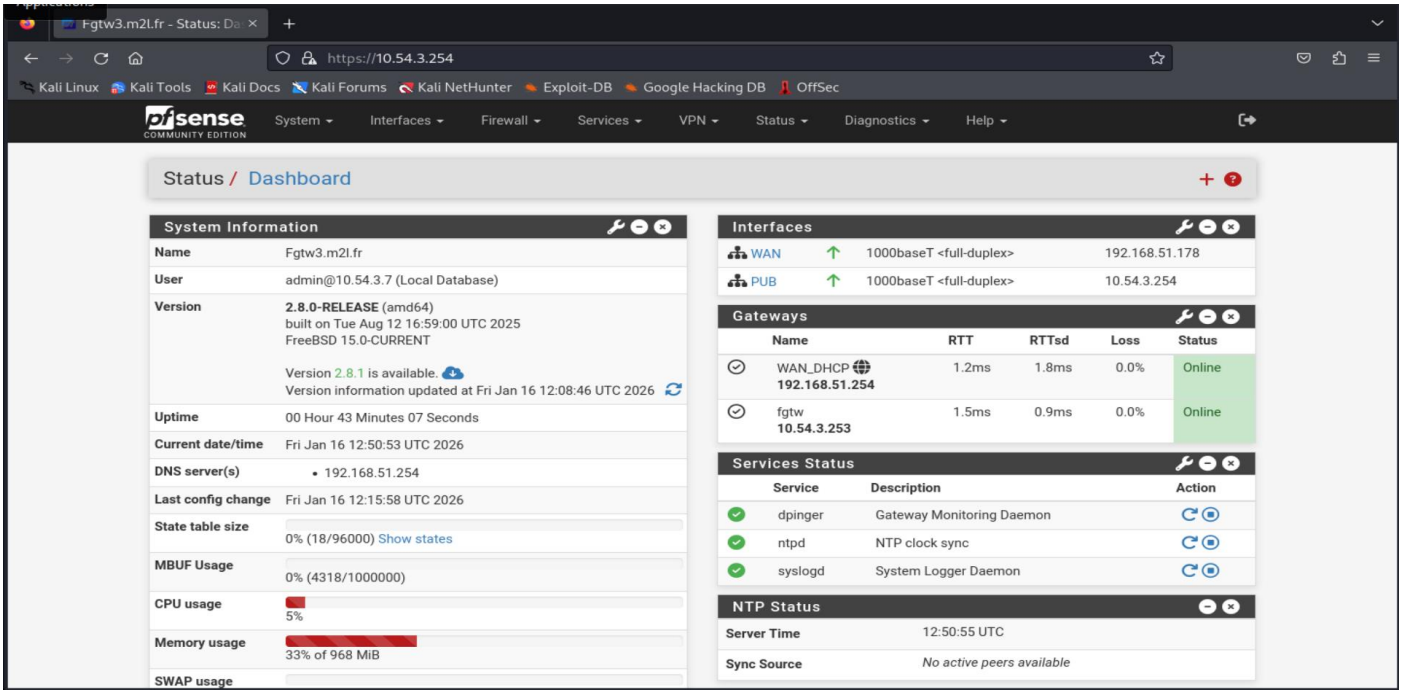
Fgtw3.m2l.fr - Status: Da
https://10.54.3.254
Kali Linux Kali Tools Kali Docs Kali Forums Kali NetHunter Exploit-DB Google Hacking DB OffSec
pfsense COMMUNITY EDITION
System Interfaces Firewall Services VPN Status Diagnostics Help
Status / Dashboard
System Information
Name Fgtw3.m2l.fr
User admin@10.54.3.7 (Local Database)
Version 2.8.0-RELEASE (amd64)
built on Tue Aug 12 16:59:00 UTC 2025
FreeBSD 15.0-CURRENT
Version 2.8.1 is available.
Version information updated at Fri Jan 16 12:08:46 UTC 2026
Uptime 00 Hour 43 Minutes 07 Seconds
Current date/time Fri Jan 16 12:50:53 UTC 2026
DNS server(s) • 192.168.51.254
Last config change Fri Jan 16 12:15:58 UTC 2026
State table size 0% (18/96000) Show states
MBUF Usage 0% (4318/1000000)
CPU usage 5%
Memory usage 33% of 968 MiB
SWAP usage
Interfaces
WAN 1000baseT <full-duplex> 192.168.51.178
PUB 1000baseT <full-duplex> 10.54.3.254
Gateways
Name RTT RTTsd Loss Status
WAN_DHCP 192.168.51.254 1.2ms 1.8ms 0.0% Online
fgtw 10.54.3.253 1.5ms 0.9ms 0.0% Online
Services Status
Service Description Action
dpinger Gateway Monitoring Daemon
ntpd NTP clock sync
syslogd System Logger Daemon
NTP Status
Server Time 12:50:55 UTC
Sync Source No active peers available

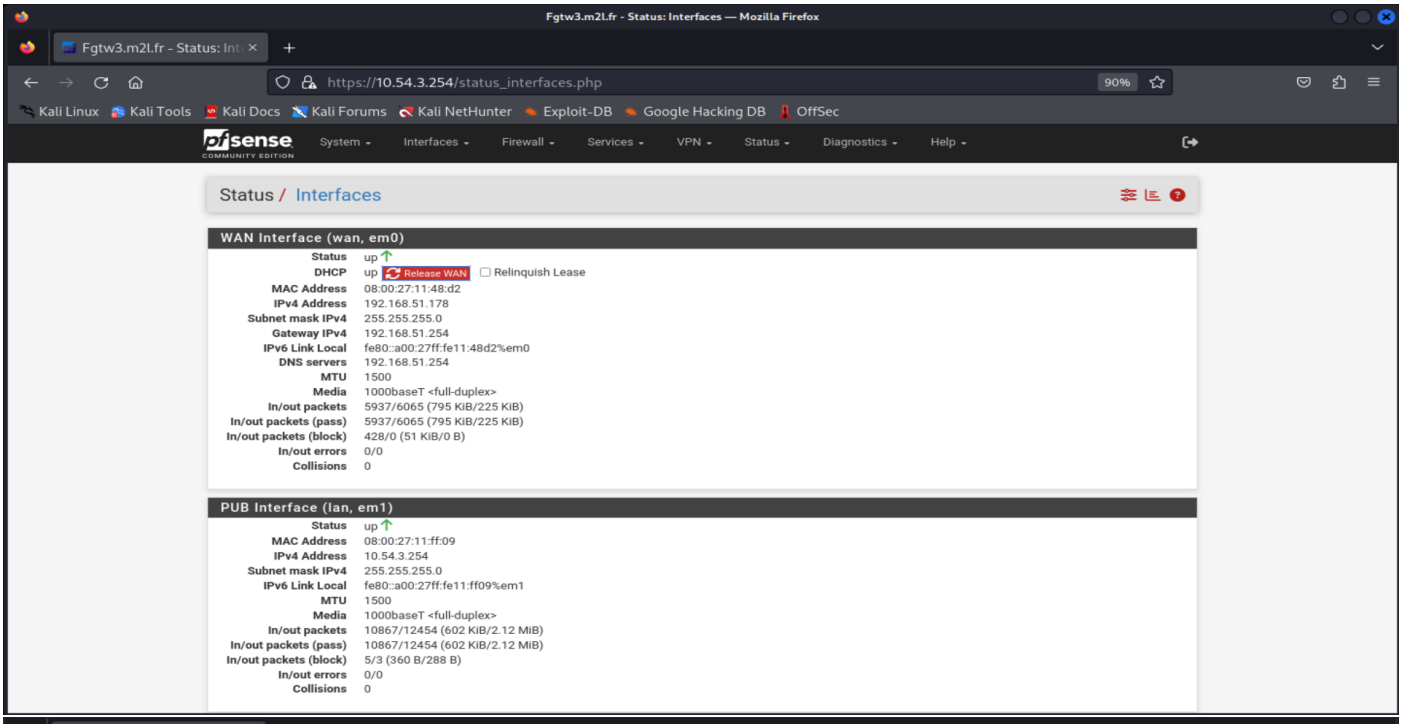
Fgtw3.m2l.fr - Status: Interfaces — Mozilla Firefox
Fgtw3.m2l.fr - Status: Int
https://10.54.3.254/status_interfaces.php
90%
Kali Linux Kali Tools Kali Docs Kali Forums Kali NetHunter Exploit-DB Google Hacking DB OffSec
pfsense COMMUNITY EDITION
System Interfaces Firewall Services VPN Status Diagnostics Help
Status / Interfaces
WAN Interface (wan, em0)
Status up
DHCP up Release WAN Relinquish Lease
MAC Address 08:00:27:11:48:d2
IPv4 Address 192.168.51.178
Subnet mask IPv4 255.255.255.0
Gateway IPv4 192.168.51.254
IPv6 Link Local fe80::a00:27ff:fe11:48d2%em0
DNS servers 192.168.51.254
MTU 1500
Media 1000baseT <full-duplex>
In/out packets 5937/6065 (795 KiB/225 KiB)
In/out packets (pass) 5937/6065 (795 KiB/225 KiB)
In/out packets (block) 428/0 (51 KiB/0 B)
In/out errors 0/0
Collisions 0
PUB Interface (lan, em1)
Status up
MAC Address 08:00:27:11:ff:09
IPv4 Address 10.54.3.254
Subnet mask IPv4 255.255.255.0
IPv6 Link Local fe80::a00:27ff:fe11:ff09%em1
MTU 1500
Media 1000baseT <full-duplex>
In/out packets 10867/12454 (602 KiB/2.12 MiB)
In/out packets (pass) 10867/12454 (602 KiB/2.12 MiB)
In/out packets (block) 5/3 (360 B/288 B)
In/out errors 0/0
Collisions 0

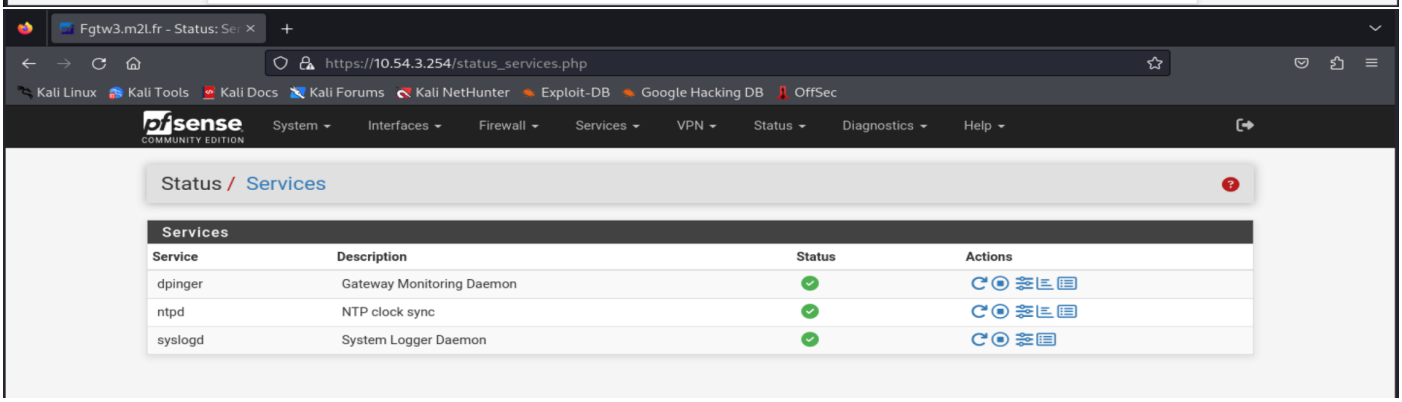
Fgtw3.m2l.fr - Status: Se
https://10.54.3.254/status_services.php
Kali Linux Kali Tools Kali Docs Kali Forums Kali NetHunter Exploit-DB Google Hacking DB OffSec
pfsense COMMUNITY EDITION
System Interfaces Firewall Services VPN Status Diagnostics Help
Status / Services
Services
Service Description Status Actions
dpinger Gateway Monitoring Daemon
ntpd NTP clock sync
syslogd System Logger Daemon

Fgtw3.m2l.fr - Services: N

https://10.54.3.254/services_ntpd.php

Kali Linux | Kali Tools | Kali Docs | Kali Forums | Kali NetHunter | Exploit-DB | Google Hacking DB | OffSec

pfSense COMMUNITY EDITION — System | Interfaces | Firewall | Services | VPN | Status | Diagnostics | Help

Services / NTP / Settings

Settings | ACLs | Serial GPS | PPS

NTP Server Configuration

Enable: [x] Enable NTP Server
You may need to disable NTP if pfSense is running in a virtual machine and the host is responsible for the clock.

Interface: WAN, PUB, Localhost
Interfaces without an IP address will not be shown.
Selecting no interfaces will listen on all interfaces with a wildcard.
Selecting all interfaces will explicitly listen on only the interfaces/IPs specified.

Time Servers: FGTW.m2l.fr — [ ] Prefer [ ] No Select [ ] Authenticated — Pool Type

Add: + Add

NTP will only sync if a majority of the servers agree on the time. For best results you should configure between 3 and 5 servers (NTP support pages recommend at least 4 or 5), or a pool. If only one server is configured, it **will** be believed, and if 2 servers are configured and they disagree, **neither** will be believed. Options:
Prefer - NTP should favor the use of this server more than all others.

Fgtw3.m2l.fr - Services: D

https://10.54.3.254/services_dnsmasq.php 80%

Kali Linux | Kali Tools | Kali Docs | Kali Forums | Kali NetHunter | Exploit-DB | Google Hacking DB | OffSec

pfSense COMMUNITY EDITION — System | Interfaces | Firewall | Services | VPN | Status | Diagnostics | Help

Services / DNS Forwarder

General DNS Forwarder Options

Enable: [x] Enable DNS forwarder

Ignore System DNS: [ ] Do not use system DNS servers
If this option is set the configured system DNS servers will be ignored and custom "server=" options must be used.

DNS Query Forwarding:
- [ ] Query DNS servers sequentially — If this option is set pfSense DNS Forwarder (dnsmasq) will query the DNS servers sequentially in the order specified (*System - General Setup - DNS Servers*), rather than all at once in parallel.
- [ ] Require domain — If this option is set pfSense DNS Forwarder (dnsmasq) will not forward A or AAAA queries for plain names, without dots or domain parts, to upstream name servers. If the name is not known from /etc/hosts or DHCP then a "not found" answer is returned.
- [ ] Do not forward private reverse lookups — If this option is set pfSense DNS Forwarder (dnsmasq) will not forward reverse DNS lookups (PTR) for private addresses (RFC 1918) to upstream name servers. Any entries in the Domain Overrides section forwarding private "n.n.n.in-addr.arpa" names to a specific server are still forwarded. If the IP to name is not known from /etc/hosts, DHCP or a specific domain override then a "not found" answer is immediately returned.

Listen Port: 53
The port used for responding to DNS queries. It should normally be left blank unless another service needs to bind to TCP/UDP port 53.

Interfaces: All, WAN, PUB, WAN IPv6 Link-Local
Interface IPs used by the DNS Forwarder for responding to queries from clients. If an interface has both IPv4 and IPv6 IPs, both are used. Queries to other interface IPs not selected above are discarded. The default behavior is to respond to queries on every available IPv4 and IPv6 address.

Strict binding: [ ] Strict interface binding
If this option is set, the DNS forwarder will only bind to the interfaces containing the IP addresses selected above, rather than binding to all interfaces and discarding queries to other addresses.

Fgtw3.m2l.fr - System: R

https://10.54.3.254/system_gateways.php

Kali Linux | Kali Tools | Kali Docs | Kali Forums | Kali NetHunter | Exploit-DB | Google Hacking DB | OffSec

pfSense COMMUNITY EDITION — System | Interfaces | Firewall | Services | VPN | Status | Diagnostics | Help

System / Routing / Gateways

Gateways | Static Routes | Gateway Groups

Gateways

	Name	Default	Interface	Gateway	Monitor IP	Description	Actions
	WAN_DHCP		WAN	192.168.51.254	192.168.51.254	Interface WAN_DHCP Gateway	
	fgtw		PUB	10.54.3.253	10.54.3.253		

Save | + Add

Fgtw3.m2l.fr - System: R

https://10.54.3.254/system_routes.php

Kali Linux Kali Tools Kali Docs Kali Forums Kali NetHunter Exploit-DB Google Hacking DB OffSec

pfsense COMMUNITY EDITION System Interfaces Firewall Services VPN Status Diagnostics Help

System / Routing / Static Routes

Gateways Static Routes Gateway Groups

Static Routes

Network	Gateway	Interface	Description	Actions
172.19.0.0/16	fgtw - 10.54.3.253	PUB	route usr bgtw	
192.168.3.0/24	fgtw - 10.54.3.253	PUB		
192.168.103.0/32	fgtw - 10.54.3.253	PUB		
172.31.3.224/27	fgtw - 10.54.3.253	PUB		

Add

Fgtw3.m2l.fr - Diagnostic

https://10.54.3.254/diag_routes.php

Kali Linux Kali Tools Kali Docs Kali Forums Kali NetHunter Exploit-DB Google Hacking DB OffSec

Update

IPv4 Routes

Destination	Gateway	Flags	Uses	MTU	Interface	Expire
0.0.0.0	192.168.51.254	UGS	7	1500	em0	
10.6.3.0/28	link#8	U	12	1500	ovpns2	
10.6.3.1	link#4	UHS	13	16384	lo0	
10.7.3.0/28	link#7	U	10	1500	ovpns1	
10.7.3.1	link#4	UHS	11	16384	lo0	
10.54.3.0/24	link#2	U	5	1500	em1	
10.54.3.254	link#4	UHS	6	16384	lo0	
127.0.0.1	link#4	UH	2	16384	lo0	
172.19.0.0/16	10.54.3.253	UGS	8	1500	em1	
172.31.3.224/27	10.54.3.253	UGS	8	1500	em1	
192.168.3.0/24	10.54.3.253	UGS	8	1500	em1	
192.168.51.0/24	link#1	U	1	1500	em0	
192.168.51.178	link#4	UHS	3	16384	lo0	
192.168.51.254	link#1	UHS	4	1500	em0	
192.168.103.0	10.54.3.253	UGHS	9	1500	em1	

Fgtw3.m2l.fr - Diagnostic

https://10.54.3.254/diag_sockets.php

Kali Linux | Kali Tools | Kali Docs | Kali Forums | Kali NetHunter | Exploit-DB | Google Hacking DB | OffSec

pfsense COMMUNITY EDITION — System | Interfaces | Firewall | Services | VPN | Status | Diagnostics | Help

Diagnostics / Sockets

Show all socket connections

IPv4 System Socket Information

USER	COMMAND	PID	FD	PROTO	LOCAL	FOREIGN
root	openvpn	53917	5	udp4	192.168.51.178:38145	*:*
root	openvpn	90303	6	udp4	192.168.51.178:1200	*:*
root	openvpn	96370	6	udp4	192.168.51.178:1199	*:*
nobody	dnsmasq	74664	4	udp4	*:53	*:*
nobody	dnsmasq	74664	5	tcp4	*:53	*:*
root	php-fpm	15324	4	udp4	*:*	*:*
root	php-fpm	21	4	udp4	*:*	*:*
root	php-fpm	68682	4	udp4	*:*	*:*
root	nginx	68315	5	tcp4	*:443	*:*
root	nginx	68315	7	tcp4	*:80	*:*
root	nginx	68278	5	tcp4	*:443	*:*
root	nginx	68278	7	tcp4	*:80	*:*
root	nginx	67986	5	tcp4	*:443	*:*
root	nginx	67986	7	tcp4	*:80	*:*
root	php-fpm	73332	4	udp4	*:*	*:*
root	syslogd	88327	10	udp4	*:514	*:*
root	ntpd	7164	21	udp4	192.168.51.178:123	*:*
root	ntpd	7164	23	udp4	10.54.3.254:123	*:*
root	ntpd	7164	25	udp4	127.0.0.1:123	*:*
root	php-fpm	439	4	udp4	*:*	*:*
root	php-fpm	438	4	udp4	*:*	*:*
root	php-fpm	437	4	udp4	*:*	*:*

Fgtw3.m2l.fr - VPN: Open

https://10.54.3.254/vpn_openvpn_server.php

Kali Linux | Kali Tools | Kali Docs | Kali Forums | Kali NetHunter | Exploit-DB | Google Hacking DB | OffSec

pfsense COMMUNITY EDITION — System | Interfaces | Firewall | Services | VPN | Status | Diagnostics | Help

VPN / OpenVPN / Servers

Servers | Clients | Client Specific Overrides | Wizards

OpenVPN Servers

Interface	Protocol / Port	Tunnel Network	Mode / Crypto	Description	Actions
WAN	UDP4 / 1199 (TUN)	10.7.3.0/28	**Mode:** Remote Access (SSL/TLS + User Auth) **Data Ciphers:** AES-256-GCM, AES-128-GCM, CHACHA20-POLY1305, AES-256-CBC **Digest:** SHA256 **D-H Params:** 2048 bits	VPNA	
WAN	UDP4 / 1200 (TUN)	10.6.3.0/28	**Mode:** Remote Access (SSL/TLS + User Auth) **Data Ciphers:** AES-256-GCM **Digest:** SHA256 **D-H Params:** 2048 bits	VPNB	

Fgtw3.m2l.fr - VPN: Open

https://10.54.3.254/vpn_openvpn_client.php

Kali Linux | Kali Tools | Kali Docs | Kali Forums | Kali NetHunter | Exploit-DB | Google Hacking DB | OffSec

pfsense COMMUNITY EDITION — System | Interfaces | Firewall | Services | VPN | Status | Diagnostics | Help

VPN / OpenVPN / Clients

Servers | Clients | Client Specific Overrides | Wizards

OpenVPN Clients

Interface	Protocol	Server	Mode / Crypto	Description	Actions
WAN	UDP4 (TUN)	10.7.3.1:1199	**Mode:** Peer to Peer (SSL/TLS) **Data Ciphers:** AES-256-GCM, AES-128-GCM, CHACHA20-POLY1305, AES-256-CBC **Digest:** SHA256	VPNA client	
WAN	UDP4 (TUN)	10.6.3.1:1200	**Mode:** Peer to Peer (SSL/TLS) **Data Ciphers:** AES-256-GCM, AES-128-GCM, CHACHA20-POLY1305, AES-256-CBC **Digest:** SHA256	VPNB client	

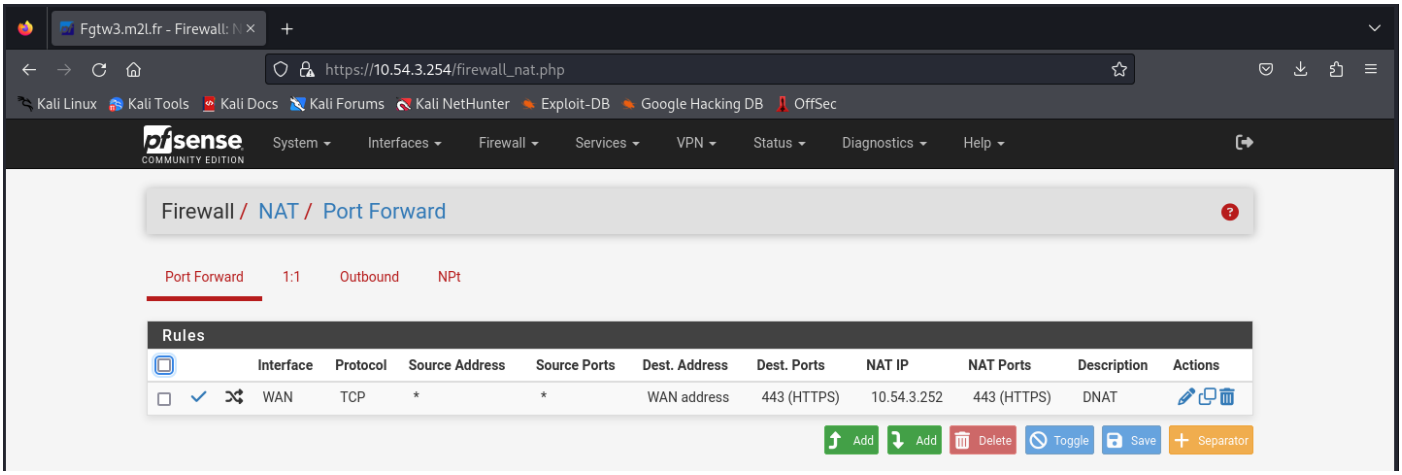
Fgtw3.m2l.fr - Firewall: N
https://10.54.3.254/firewall_nat.php
Kali Linux Kali Tools Kali Docs Kali Forums Kali NetHunter Exploit-DB Google Hacking DB OffSec
pfsense COMMUNITY EDITION
System Interfaces Firewall Services VPN Status Diagnostics Help
Firewall / NAT / Port Forward
Port Forward 1:1 Outbound NPt
Rules
Interface Protocol Source Address Source Ports Dest. Address Dest. Ports NAT IP NAT Ports Description Actions
WAN TCP * * WAN address 443 (HTTPS) 10.54.3.252 443 (HTTPS) DNAT
Add Add Delete Toggle Save Separator

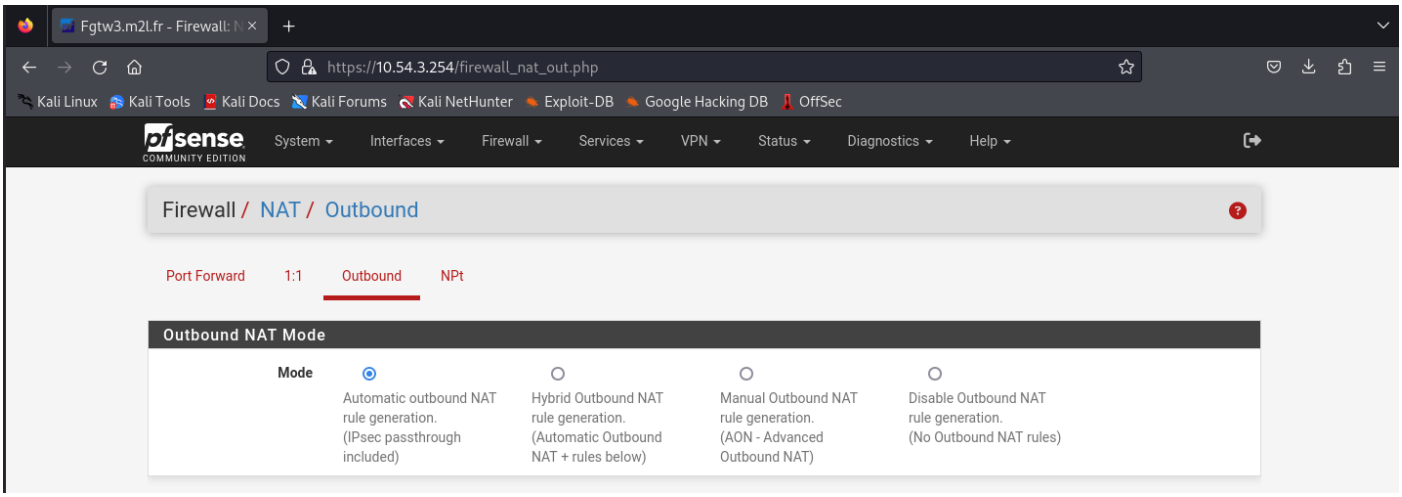
Fgtw3.m2l.fr - Firewall: N
https://10.54.3.254/firewall_nat_out.php
Kali Linux Kali Tools Kali Docs Kali Forums Kali NetHunter Exploit-DB Google Hacking DB OffSec
pfsense COMMUNITY EDITION
System Interfaces Firewall Services VPN Status Diagnostics Help
Firewall / NAT / Outbound
Port Forward 1:1 Outbound NPt
Outbound NAT Mode
Mode
Automatic outbound NAT rule generation. (IPsec passthrough included)
Hybrid Outbound NAT rule generation. (Automatic Outbound NAT + rules below)
Manual Outbound NAT rule generation. (AON - Advanced Outbound NAT)
Disable Outbound NAT rule generation. (No Outbound NAT rules)

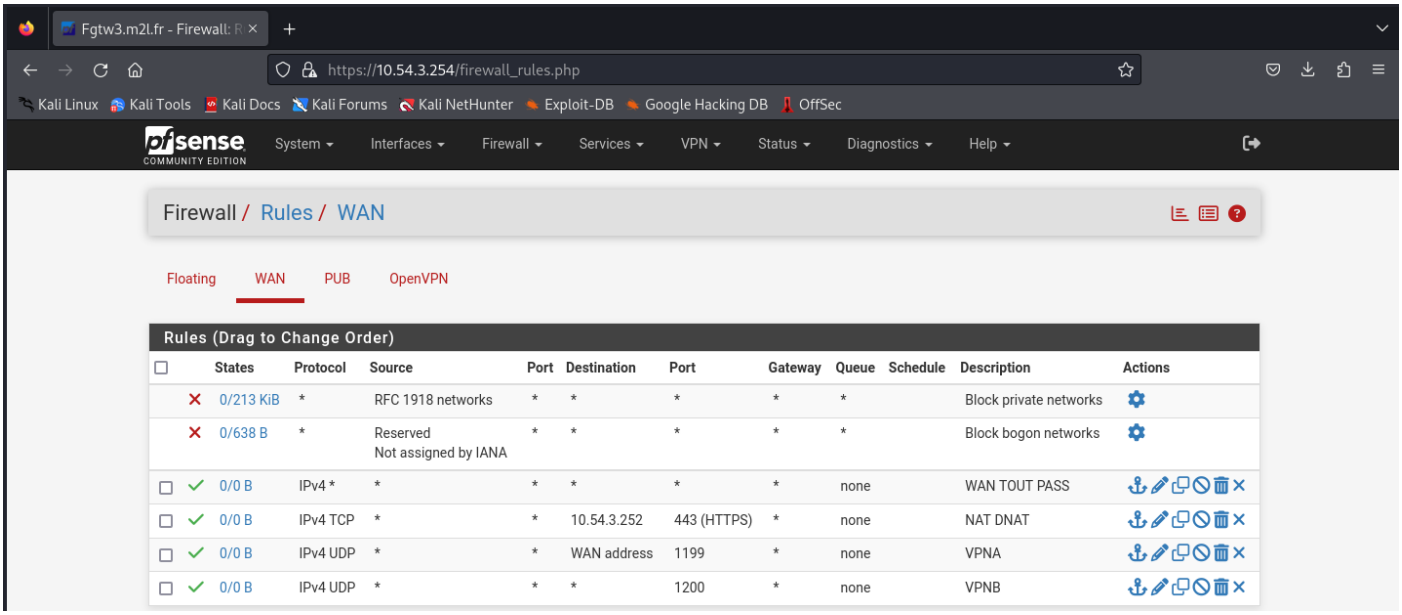
Fgtw3.m2l.fr - Firewall: R
https://10.54.3.254/firewall_rules.php
Kali Linux Kali Tools Kali Docs Kali Forums Kali NetHunter Exploit-DB Google Hacking DB OffSec
pfsense COMMUNITY EDITION
System Interfaces Firewall Services VPN Status Diagnostics Help
Firewall / Rules / WAN
Floating WAN PUB OpenVPN
Rules (Drag to Change Order)
States Protocol Source Port Destination Port Gateway Queue Schedule Description Actions
0/213 KiB * RFC 1918 networks * * * * * Block private networks
0/638 B * Reserved Not assigned by IANA * * * * * Block bogon networks
0/0 B IPv4 * * * * * * none WAN TOUT PASS
0/0 B IPv4 TCP * * 10.54.3.252 443 (HTTPS) * none NAT DNAT
0/0 B IPv4 UDP * * WAN address 1199 * none VPNA
0/0 B IPv4 UDP * * * 1200 * none VPNB

Fgtw3.m2l.fr - Firewall: R

https://10.54.3.254/firewall_rules.php?if=lan

Kali Linux | Kali Tools | Kali Docs | Kali Forums | Kali NetHunter | Exploit-DB | Google Hacking DB | OffSec

pfsense COMMUNITY EDITION — System | Interfaces | Firewall | Services | VPN | Status | Diagnostics | Help

Firewall / Rules / PUB

Floating | WAN | PUB | OpenVPN

Rules (Drag to Change Order)

	States	Protocol	Source	Port	Destination	Port	Gateway	Queue	Schedule	Description	Actions
✓	1/5.37 MiB	*	*	*	PUB Address	443 80	*	*		Anti-Lockout Rule	
✓	24/17.41 MiB	IPv4 *	*	*	*	*	*	none		PUB TOUT PASSE	

Firewall / NAT / Port Forward / Edit

Edit Redirect Entry

Disabled — Disable this rule

No RDR (NOT) — Disable redirection for traffic matching this rule
This option is rarely needed. Don't use this without thorough knowledge of the implications.

Interface — WAN
Choose which interface this rule applies to. In most cases "WAN" is specified.

Address Family — IPv4
Select the Internet Protocol version this rule applies to.

Protocol — TCP
Choose which protocol this rule should match. In most cases "TCP" is specified.

Source — Display Advanced

Destination — Invert match. Type: WAN address; Address/mask: /

Destination port range — From port: HTTPS; Custom: ; To port: HTTPS; Custom: ;
Specify the port or port range for the destination of the packet for this mapping. The 'to' field may be left empty if only mapping a single port.

Redirect target IP — Type: Address or Alias; Address: 10.54.3.252
Enter the internal IP address of the server on which to map the ports. e.g.: 192.168.1.12 for IPv4
In case of IPv6 addresses, in must be from the same "scope",
i.e. it is not possible to redirect from link-local addresses scope (fe80:*) to local scope (::1)

Redirect target port — Port: HTTPS; Custom:
Specify the port on the machine with the IP address entered above. In case of a port range, specify the beginning port of the range (the end port will be calculated automatically).
This is usually identical to the "From port" above.

Description — DNAT
A description may be entered here for administrative reference (not parsed).

No XMLRPC Sync — Do not automatically sync to other CARP members
This prevents the rule on Master from automatically syncing to other CARP members. This does NOT prevent the rule from being overwritten on Slave.

NAT reflection — Use system default

Filter rule association — Rule NAT DNAT
View the filter rule

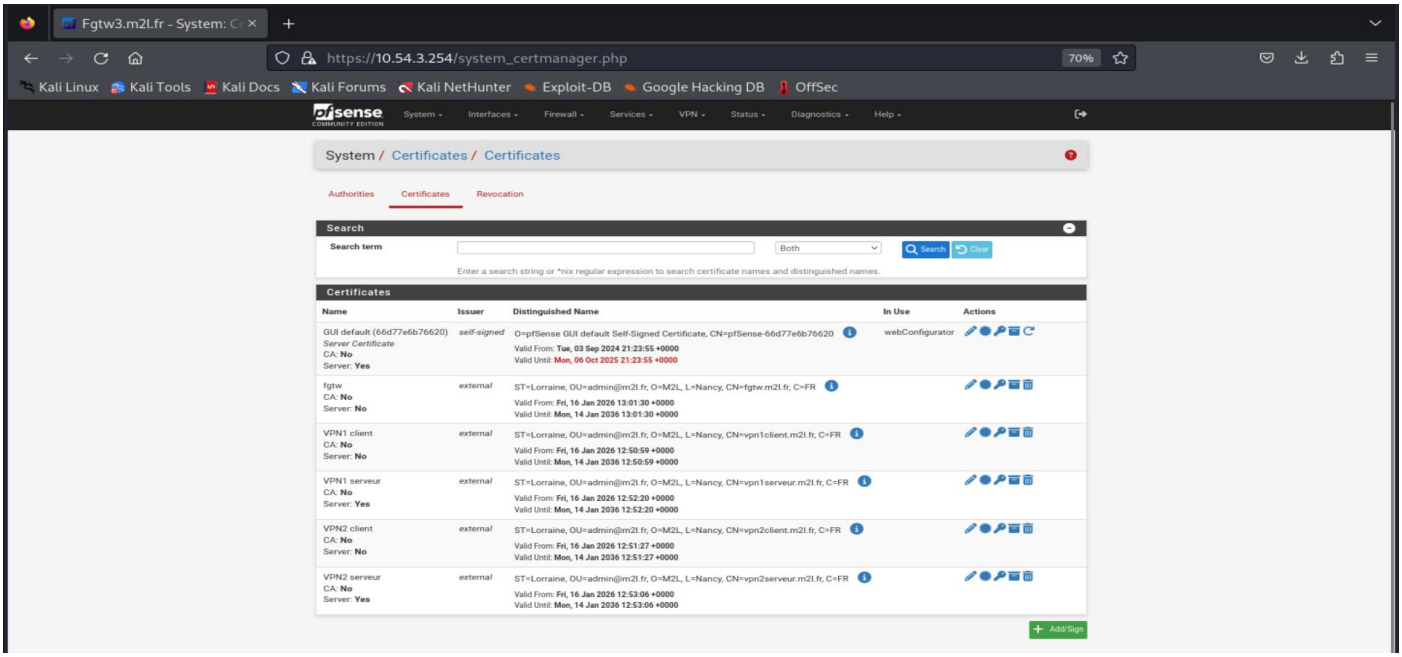
Fgtw3.m2l.fr - System: Ce
https://10.54.3.254/system_certmanager.php
70%
Kali Linux
Kali Tools
Kali Docs
Kali Forums
Kali NetHunter
Exploit-DB
Google Hacking DB
OffSec
pfsense
System
Interfaces
Firewall
Services
VPN
Status
Diagnostics
Help
System / Certificates / Certificates
Authorities
Certificates
Revocation
Search
Search term
Both
Search
Clear
Enter a search string or *nix regular expression to search certificate names and distinguished names.
Certificates
Name
Issuer
Distinguished Name
In Use
Actions
GUI default (66d77e6b76620)
Server Certificate
CA: No
Server: Yes
self-signed
O=pfSense GUI default Self-Signed Certificate, CN=pfSense-66d77e6b76620
Valid From: Tue, 03 Sep 2024 21:23:55 +0000
Valid Until: Mon, 06 Oct 2025 21:23:55 +0000
webConfigurator
fgtw
CA: No
Server: No
external
ST=Lorraine, OU=admin@m2l.fr, O=M2L, L=Nancy, CN=fgtw.m2l.fr, C=FR
Valid From: Fri, 16 Jan 2026 13:01:30 +0000
Valid Until: Mon, 14 Jan 2036 13:01:30 +0000
VPN1 client
CA: No
Server: No
external
ST=Lorraine, OU=admin@m2l.fr, O=M2L, L=Nancy, CN=vpn1client.m2l.fr, C=FR
Valid From: Fri, 16 Jan 2026 12:50:59 +0000
Valid Until: Mon, 14 Jan 2036 12:50:59 +0000
VPN1 serveur
CA: No
Server: Yes
external
ST=Lorraine, OU=admin@m2l.fr, O=M2L, L=Nancy, CN=vpn1serveur.m2l.fr, C=FR
Valid From: Fri, 16 Jan 2026 12:52:20 +0000
Valid Until: Mon, 14 Jan 2036 12:52:20 +0000
VPN2 client
CA: No
Server: No
external
ST=Lorraine, OU=admin@m2l.fr, O=M2L, L=Nancy, CN=vpn2client.m2l.fr, C=FR
Valid From: Fri, 16 Jan 2026 12:51:27 +0000
Valid Until: Mon, 14 Jan 2036 12:51:27 +0000
VPN2 serveur
CA: No
Server: Yes
external
ST=Lorraine, OU=admin@m2l.fr, O=M2L, L=Nancy, CN=vpn2serveur.m2l.fr, C=FR
Valid From: Fri, 16 Jan 2026 12:53:06 +0000
Valid Until: Mon, 14 Jan 2036 12:53:06 +0000
Add/Sign

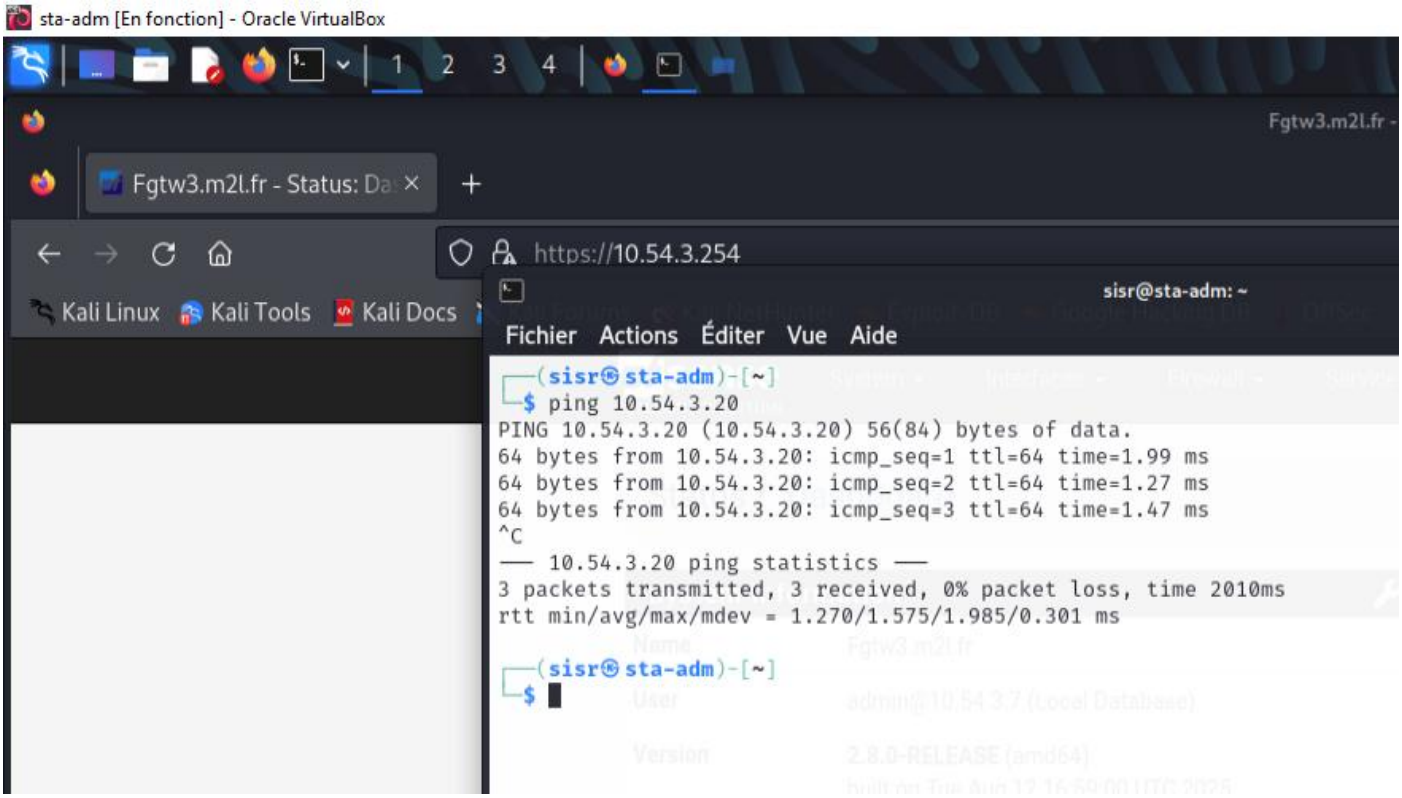
sta-adm [En fonction] - Oracle VirtualBox
1
2
3
4
Fgtw3.m2l.fr -
Fgtw3.m2l.fr - Status: Da
https://10.54.3.254
Kali Linux
Kali Tools
Kali Docs
sisr@sta-adm: ~
Fichier
Actions
Éditer
Vue
Aide
┌──(sisr㉿sta-adm)-[~]
└─$ ping 10.54.3.20
PING 10.54.3.20 (10.54.3.20) 56(84) bytes of data.
64 bytes from 10.54.3.20: icmp_seq=1 ttl=64 time=1.99 ms
64 bytes from 10.54.3.20: icmp_seq=2 ttl=64 time=1.27 ms
64 bytes from 10.54.3.20: icmp_seq=3 ttl=64 time=1.47 ms
^C
--- 10.54.3.20 ping statistics ---
3 packets transmitted, 3 received, 0% packet loss, time 2010ms
rtt min/avg/max/mdev = 1.270/1.575/1.985/0.301 ms
┌──(sisr㉿sta-adm)-[~]
└─$

sta-adm [En fonction] - Oracle VirtualBox

Fgtw3.m2l.fr - Status: Da

https://10.54.3.254

Kali Linux Kali Tools Kali Docs

sisr@sta-adm: ~

Fichier Actions Éditer Vue Aide

```
┌──(sisr㉿sta-adm)-[~]
└─$ ping 10.54.3.253
PING 10.54.3.253 (10.54.3.253) 56(84) bytes of data.
64 bytes from 10.54.3.253: icmp_seq=1 ttl=64 time=0.968 ms
64 bytes from 10.54.3.253: icmp_seq=2 ttl=64 time=1.31 ms
^C
--- 10.54.3.253 ping statistics ---
2 packets transmitted, 2 received, 0% packet loss, time 1041ms
rtt min/avg/max/mdev = 0.968/1.138/1.309/0.170 ms

┌──(sisr㉿sta-adm)-[~]
└─$
```